



2024 Land

City of Manchester

NO REPRODUCTION OF THIS PRINT
SHALL BE MADE WITHOUT THE AUTHORIZATION
OF THE WASHTENAW COUNTY
EQUALIZATION DEPARTMENT ANN ARBOR, MI

-  Jurisdiction Boundary
-  Section Line
-  Quarter Section Line

The information contained in this cadastral map is used to locate, identify and inventory parcels of land in Washtenaw County for appraisal and taxing purposes only and is not to be construed as a "survey description". The information is provided with the understanding that the conclusions drawn from such information are solely the responsibility of the user. Any assumption of legal status of this data is hereby disclaimed.



Geographic
Information
System

NOTE: PARCELS MAY NOT BE TO SCALE

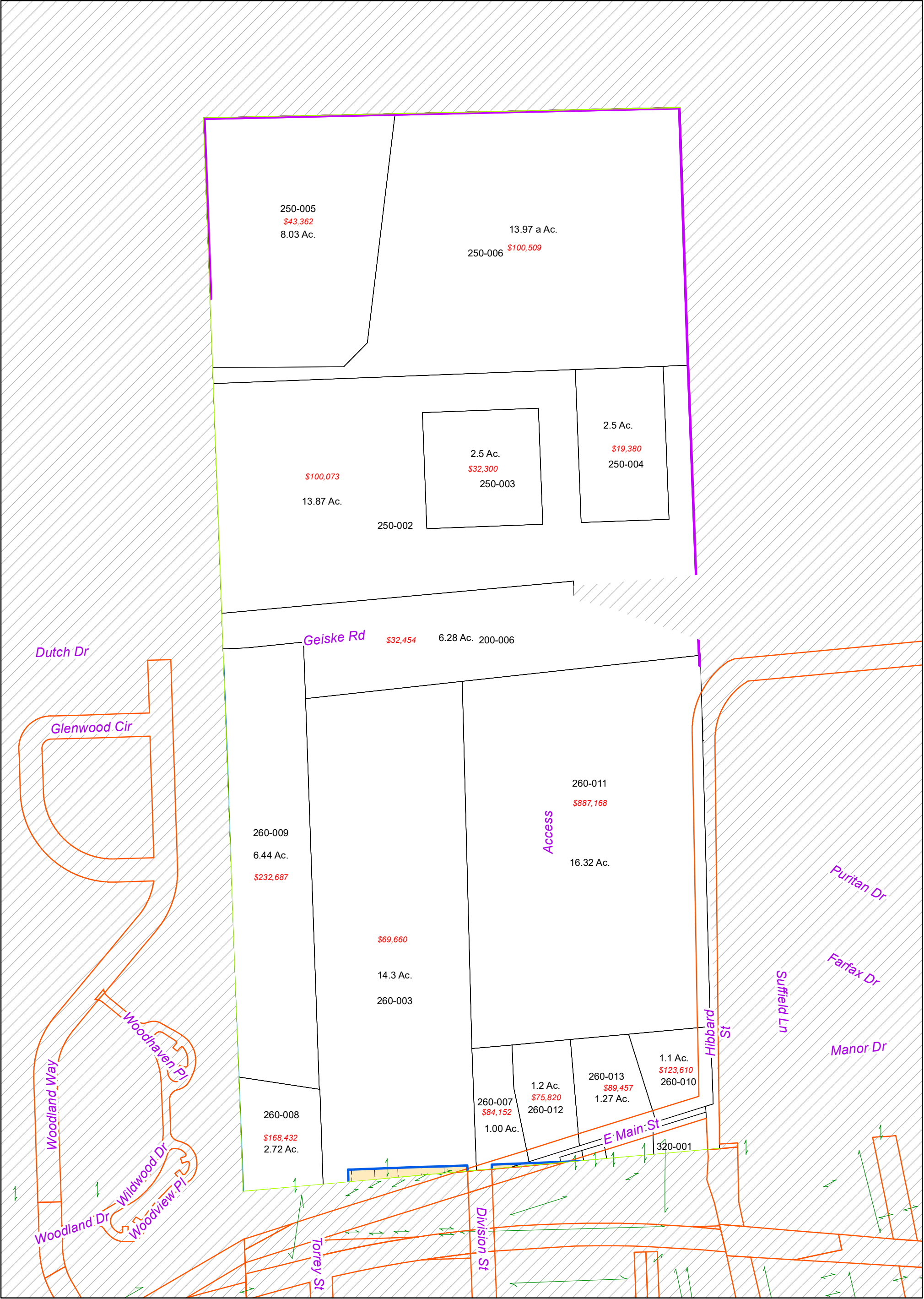

NO REPRODUCTION OF THIS PRINT
SHALL BE MADE WITHOUT THE AUTHORIZATION
OF THE WASHTENAW COUNTY
EQUALIZATION DEPARTMENT ANN ARBOR, MI

The information contained in this cadastral
map is used to locate, identify and inventory
parcels of land in Washtenaw County for
appraisal and taxing purposes only and is not
to be construed as a "survey description".
The information is provided with the understanding
that the conclusions drawn from such information
are solely the responsibility of the user.
Any assumption of legal status of this data
is hereby disclaimed.



NOTE: PARCELS MAY NOT BE TO SCALE

MANCHESTER CITY

T. 4 S.-R. 3 E.

1 inch = 250 feet

- Plat/Condo Boundary
- Jurisdiction Boundary
- Section Line
- Quarter Section Line

REVISIONS	
DATE	BY

Lot Unit

001

W 1/2 Section 01
W 1/2 200

2/5/2024



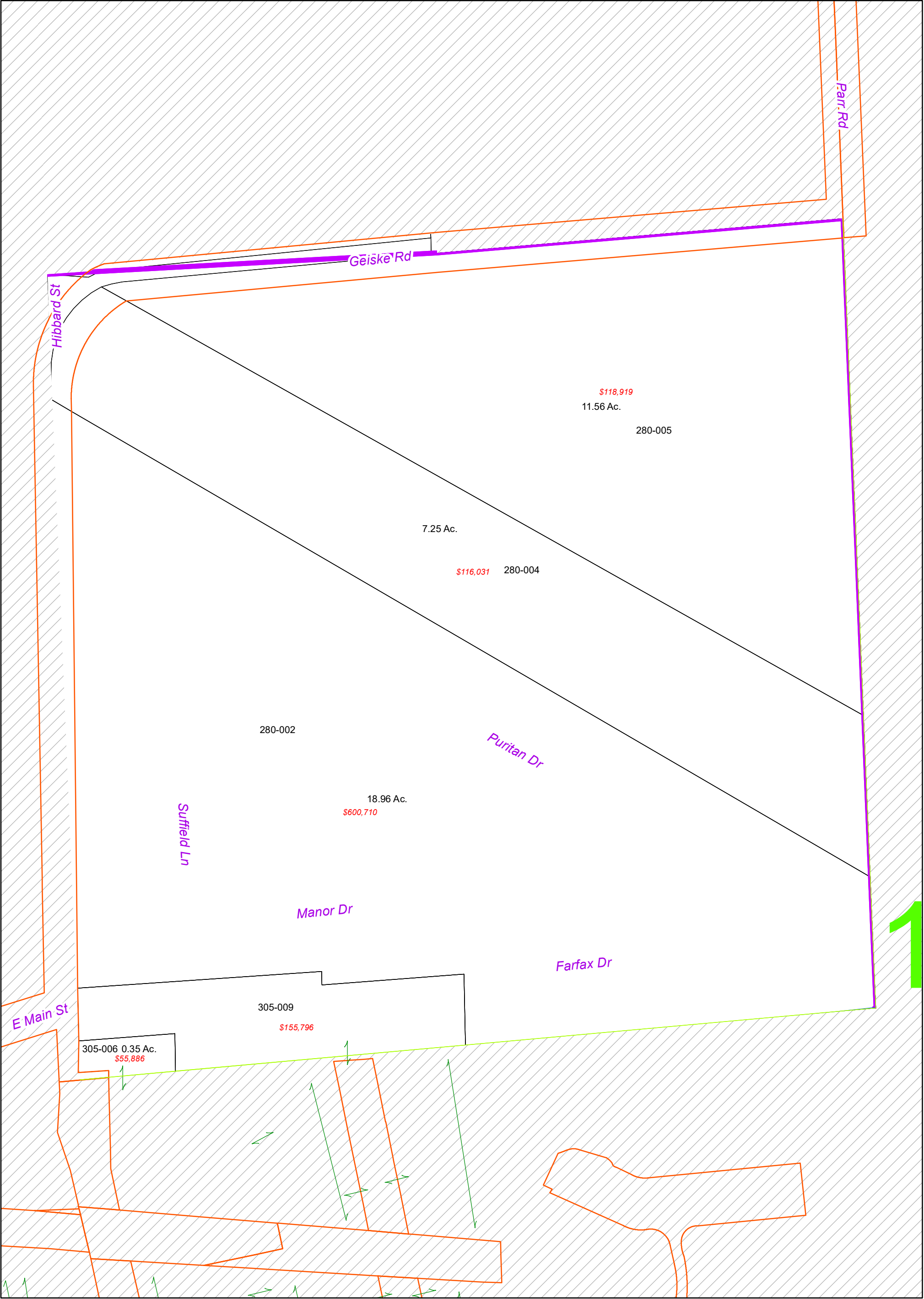

NO REPRODUCTION OF THIS PRINT
SHALL BE MADE WITHOUT THE AUTHORIZATION
OF THE WASHTENAW COUNTY
EQUALIZATION DEPARTMENT ANN ARBOR, MI

The information contained in this cadastral
map is used to locate, identify and inventory
parcels of land in Washtenaw County for
appraisal and taxing purposes only and is not
to be construed as a "survey description".
The information is provided with the understanding
that the conclusions drawn from such information
are solely the responsibility of the user.
Any assumption of legal status of this data
is hereby disclaimed.



NOTE: PARCELS MAY NOT BE TO SCALE

MANCHESTER CITY

T. 4 S.-R. 3 E.

1 inch = 150 feet

- Plat/Condo Boundary
- Jurisdiction Boundary
- Section Line
- Quarter Section Line

REVISIONS	
DATE	BY

Lot Unit

002

W 1/2 Section 01
E 1/2 200

2/5/2024



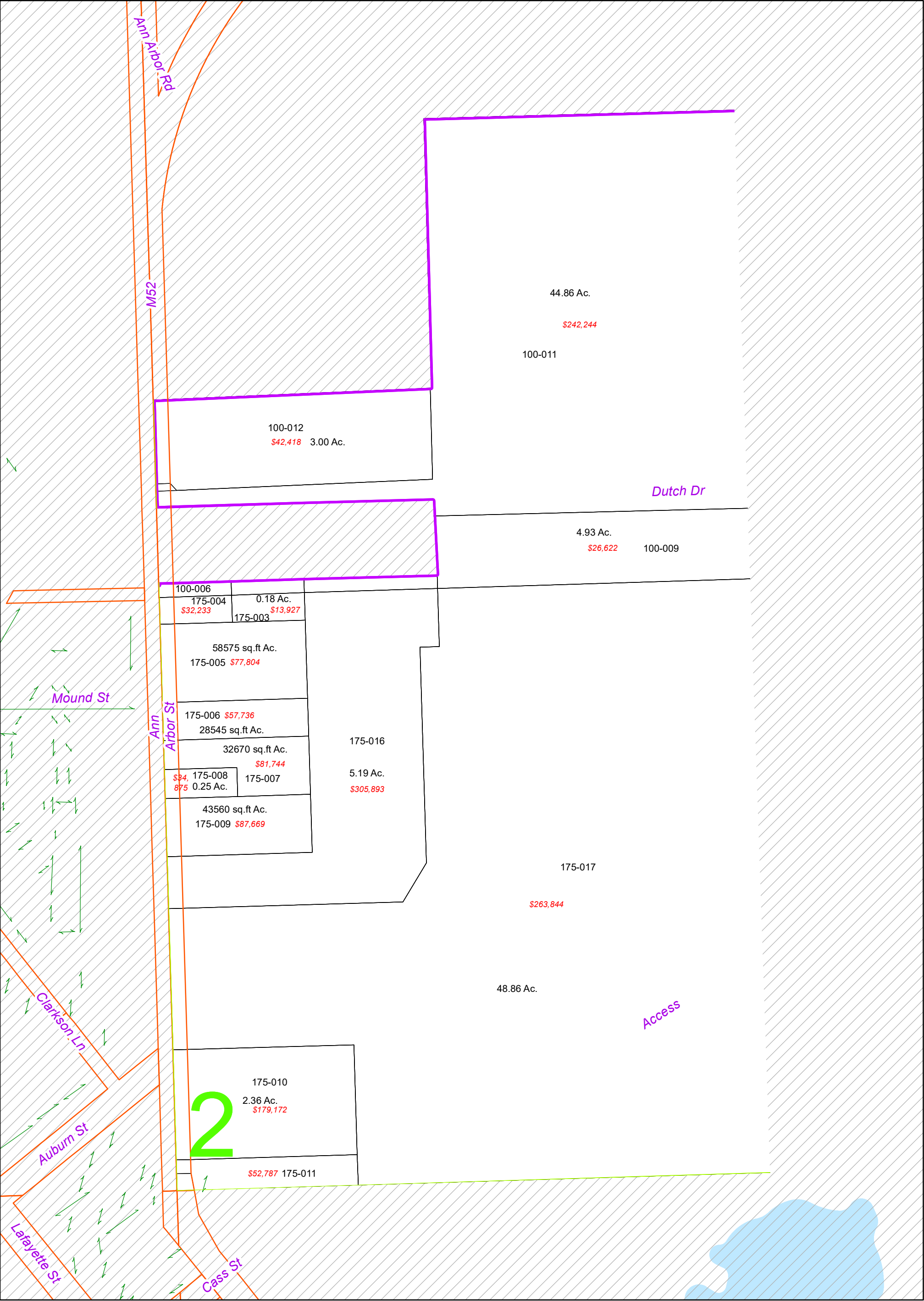

NO REPRODUCTION OF THIS PRINT
SHALL BE MADE WITHOUT THE AUTHORIZATION
OF THE WASHTENAW COUNTY
EQUALIZATION DEPARTMENT ANN ARBOR, MI

The information contained in this cadastral
map is used to locate, identify and inventory
parcels of land in Washtenaw County for
appraisal and taxing purposes only and is not
to be construed as a "survey description".
The information is provided with the understanding
that the conclusions drawn from such information
are solely the responsibility of the user.
Any assumption of legal status of this data
is hereby disclaimed.





NOTE: PARCELS MAY NOT BE TO SCALE





MANCHESTER CITY

T. 4 S.-R. 3 E.

1 inch = 200 feet

-  Plat/Condo Boundary
-  Jurisdiction Boundary
-  Section Line
-  Quarter Section Line

REVISIONS	
DATE	BY

 Lot  Unit

003

E 1/2 Section 02
W 1/2 100

2/5/2024



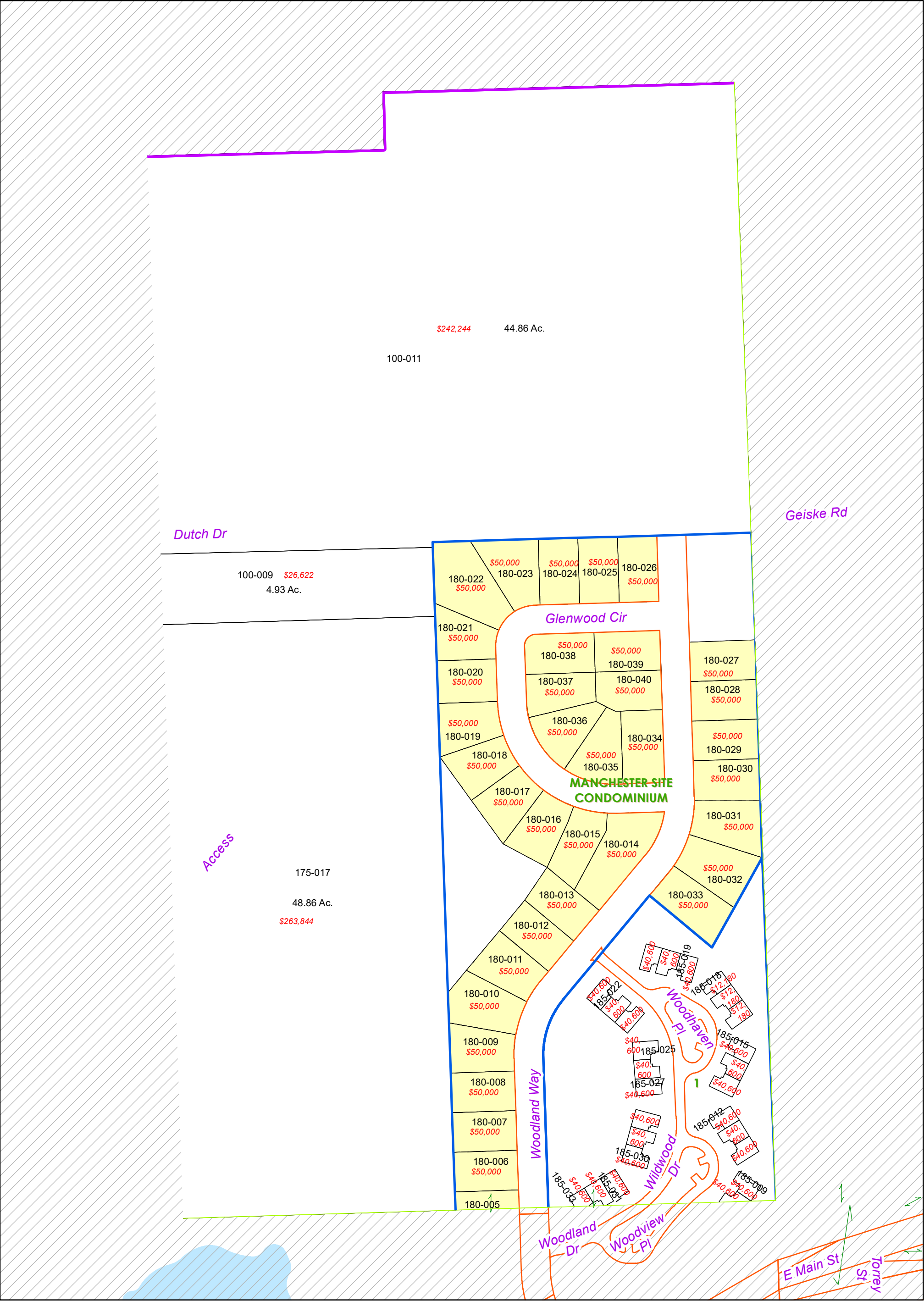

NO REPRODUCTION OF THIS PRINT
SHALL BE MADE WITHOUT THE AUTHORIZATION
OF THE WASHTENAW COUNTY
EQUALIZATION DEPARTMENT ANN ARBOR, MI

The information contained in this cadastral
map is used to locate, identify and inventory
parcels of land in Washtenaw County for
appraisal and taxing purposes only and is not
to be construed as a "survey description".
The information is provided with the understanding
that the conclusions drawn from such information
are solely the responsibility of the user.
Any assumption of legal status of this data
is hereby disclaimed.



NOTE: PARCELS MAY NOT BE TO SCALE

MANCHESTER CITY

T. 4 S.-R. 3 E.

1 inch = 200 feet

- Plat/Condo Boundary
- Jurisdiction Boundary
- Section Line
- Quarter Section Line

REVISIONS	
DATE	BY

Lot Unit

004

E 1/2 Section 02
E 1/2 100

2/5/2024



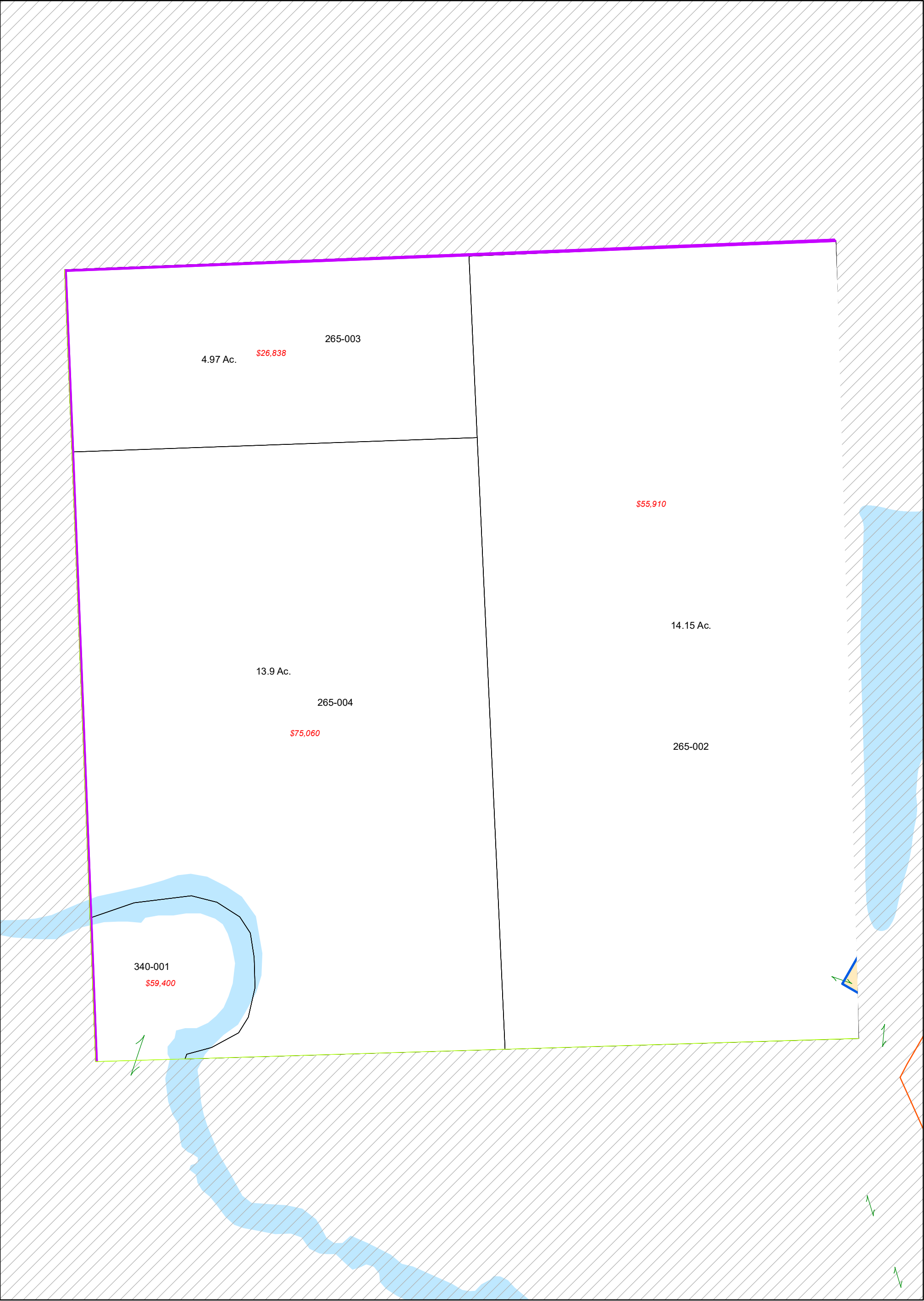

NO REPRODUCTION OF THIS PRINT
SHALL BE MADE WITHOUT THE AUTHORIZATION
OF THE WASHTENAW COUNTY
EQUALIZATION DEPARTMENT ANN ARBOR, MI

The information contained in this cadastral
map is used to locate, identify and inventory
parcels of land in Washtenaw County for
appraisal and taxing purposes only and is not
to be construed as a "survey description".
The information is provided with the understanding
that the conclusions drawn from such information
are solely the responsibility of the user.
Any assumption of legal status of this data
is hereby disclaimed.





NOTE: PARCELS MAY NOT BE TO SCALE





MANCHESTER CITY

T. 4 S.-R. 3 E.

1 inch = 150 feet

-  Plat/Condo Boundary
-  Jurisdiction Boundary
-  Section Line
-  Quarter Section Line

REVISIONS	
DATE	BY

 Lot  Unit

005

W 1/2 Section 02
W 1/2 200

2/5/2024



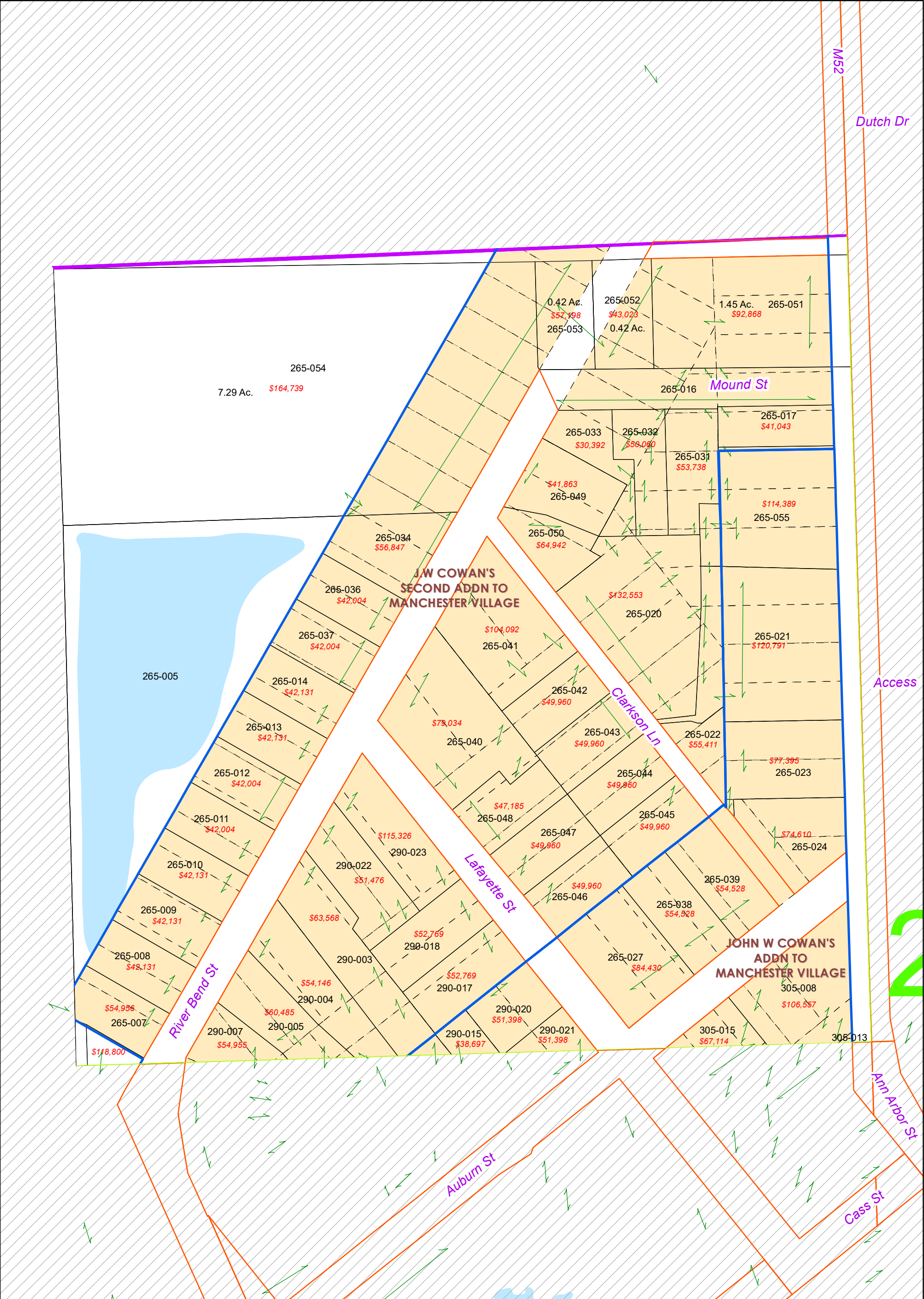

NO REPRODUCTION OF THIS PRINT
SHALL BE MADE WITHOUT THE AUTHORIZATION
OF THE WASHTENAW COUNTY
EQUALIZATION DEPARTMENT ANN ARBOR, MI

The information contained in this cadastral
map is used to locate, identify and inventory
parcels of land in Washtenaw County for
appraisal and taxing purposes only and is not
to be construed as a "survey description".
The information is provided with the understanding
that the conclusions drawn from such information
are solely the responsibility of the user.
Any assumption of legal status of this data
is hereby disclaimed.



NOTE: PARCELS MAY NOT BE TO SCALE

MANCHESTER CITY

T. 4 S.-R. 3 E.

1 inch = 150 feet

- Plat/Condo Boundary
- Jurisdiction Boundary
- Section Line
- Quarter Section Line

REVISIONS	
DATE	BY

Lot Unit

006

W 1/2 Section 02
E 1/2 200

2/5/2024



Geographic
Information
System

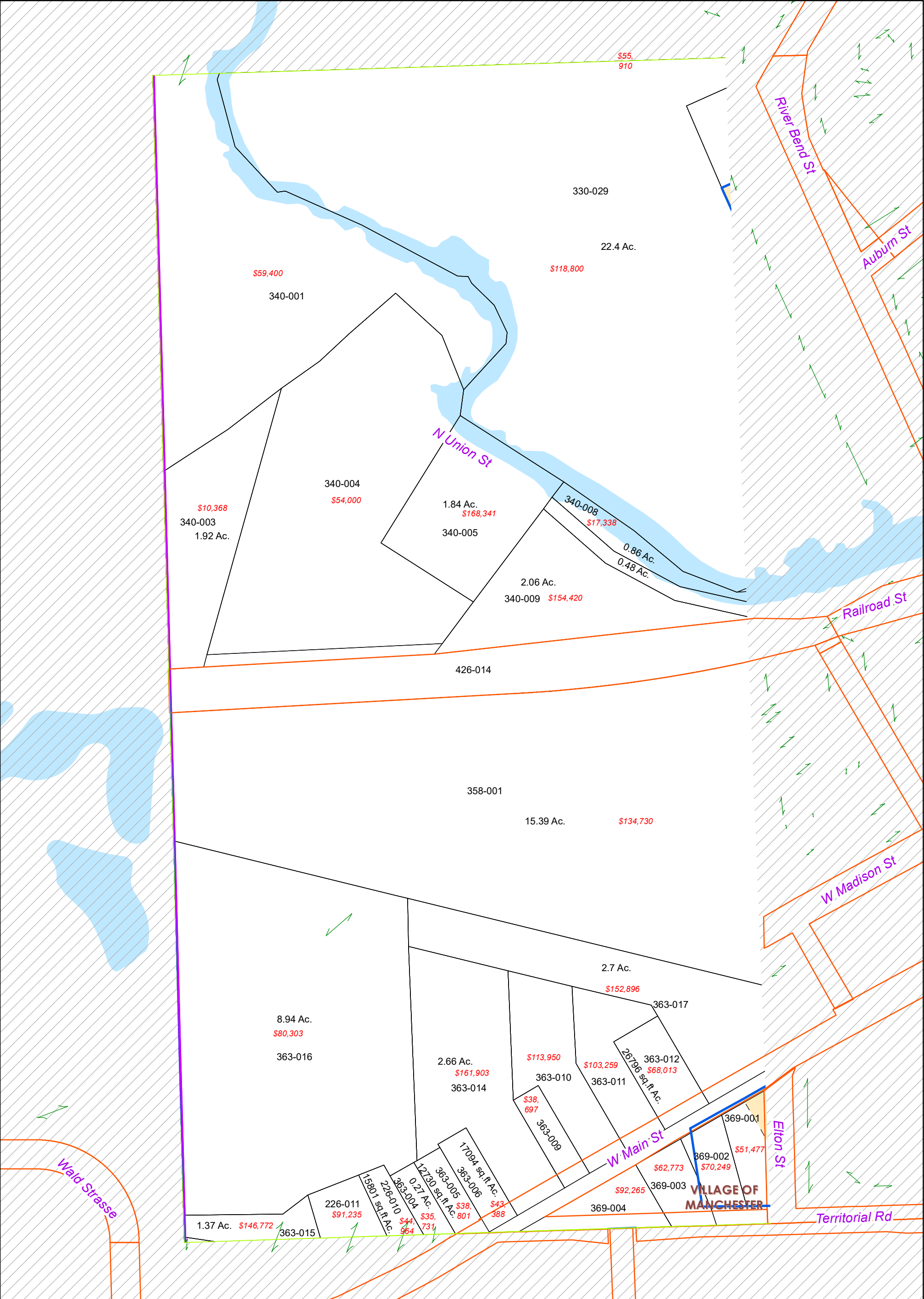

NO REPRODUCTION OF THIS PRINT
SHALL BE MADE WITHOUT THE AUTHORIZATION
OF THE WASHTENAW COUNTY
EQUALIZATION DEPARTMENT ANN ARBOR, MI

The information contained in this cadastral
map is used to locate, identify and inventory
parcels of land in Washtenaw County for
appraisal and taxing purposes only and is not
to be construed as a "survey description".
The information is provided with the understanding
that the conclusions drawn from such information
are solely the responsibility of the user.
Any assumption of legal status of this data
is hereby disclaimed.

NOTE: PARCELS MAY NOT BE TO SCALE



MANCHESTER CITY

T. 4 S.-R. 3 E.

1 inch = 200 feet

- Plat/Condo Boundary
- Jurisdiction Boundary
- Section Line
- Quarter Section Line

REVISIONS	
DATE	BY

Lot Unit

007

W 1/2 Section 02
W 1/2 300

2/5/2024



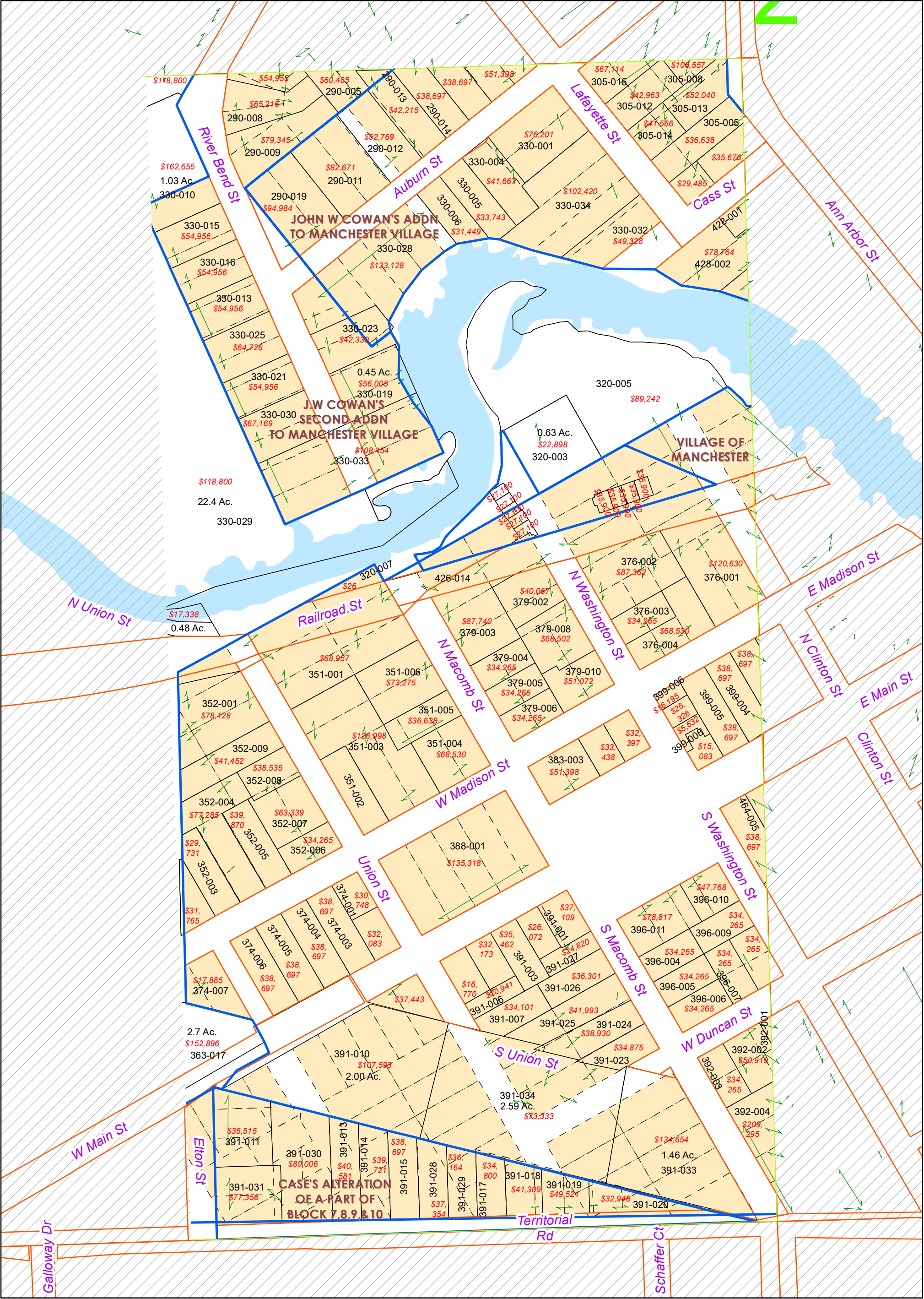

NO REPRODUCTION OF THIS PRINT
SHALL BE MADE WITHOUT THE AUTHORIZATION
OF THE WASHTENAW COUNTY
EQUALIZATION DEPARTMENT ANN ARBOR, MI

The information contained in this cadastral
map is used to locate, identify and inventory
parcels of land in Washtenaw County for
appraisal and taxing purposes only and is not
to be construed as a "survey description".
The information is provided with the understanding
that the conclusions drawn from such information
are solely the responsibility of the user.
Any assumption of legal status of this data
is hereby disclaimed.



NOTE: PARCELS MAY NOT BE TO SCALE

MANCHESTER CITY

T. 4 S.-R. 3 E.

1 inch = 200 feet

- Plat/Condo Boundary
- Jurisdiction Boundary
- Section Line
- Quarter Section Line

REVISIONS	
DATE	BY

Lot Unit

008

W 1/2 Section 02
E 1/2 300

2/5/2024



Geographic
Information
System

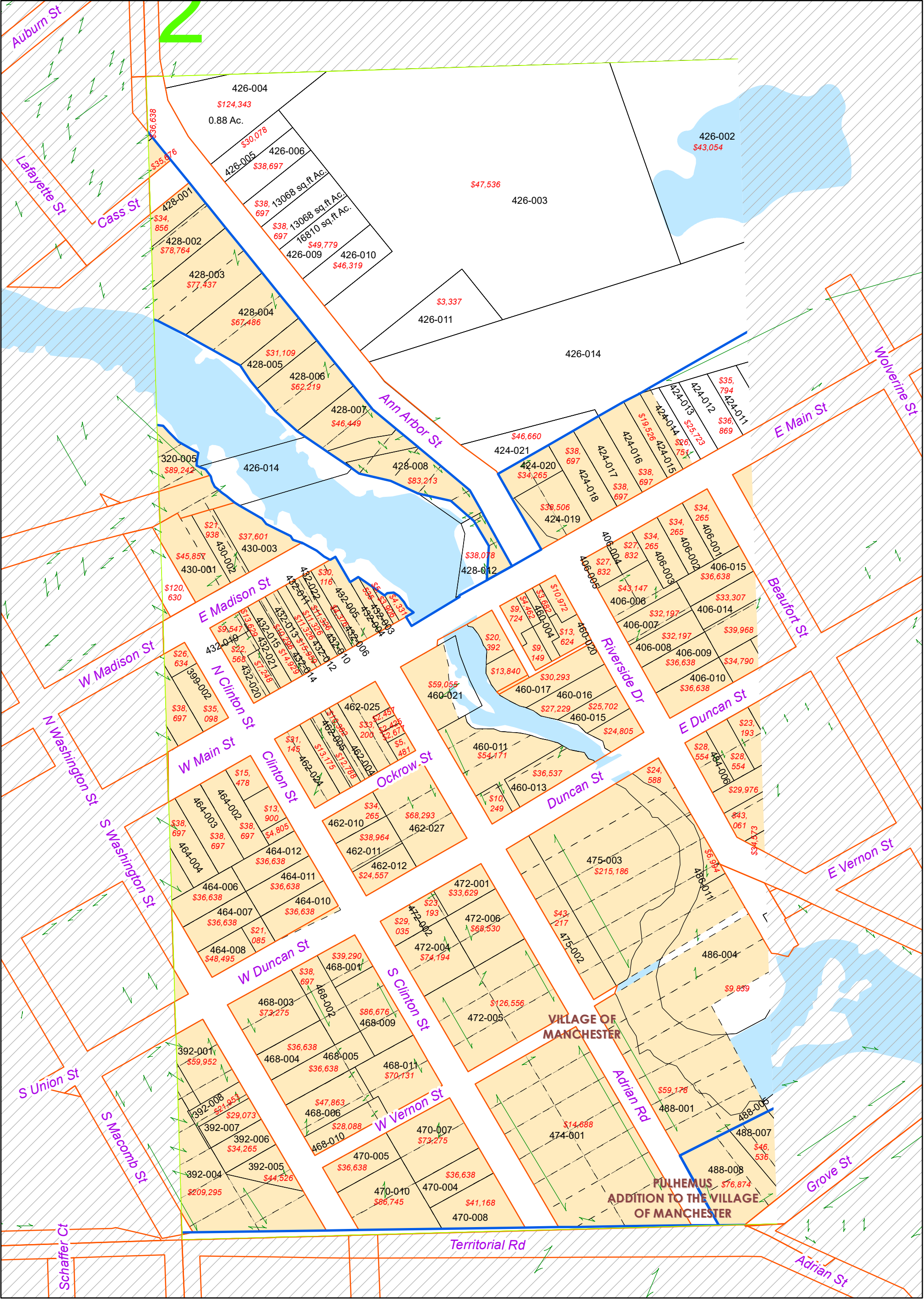

NO REPRODUCTION OF THIS PRINT
SHALL BE MADE WITHOUT THE AUTHORIZATION
OF THE WASHTENAW COUNTY
EQUALIZATION DEPARTMENT ANN ARBOR, MI

The information contained in this cadastral
map is used to locate, identify and inventory
parcels of land in Washtenaw County for
appraisal and taxing purposes only and is not
to be construed as a "survey description".
The information is provided with the understanding
that the conclusions drawn from such information
are solely the responsibility of the user.
Any assumption of legal status of this data
is hereby disclaimed.

NOTE: PARCELS MAY NOT BE TO SCALE



MANCHESTER CITY

T. 4 S.-R. 3 E.

1 inch = 200 feet

- Plat/Condo Boundary
- Jurisdiction Boundary
- Section Line
- Quarter Section Line

REVISIONS	
DATE	BY

Lot Unit

009

E 1/2 Section 02
W 1/2 400

2/5/2024



Geographic
Information
System

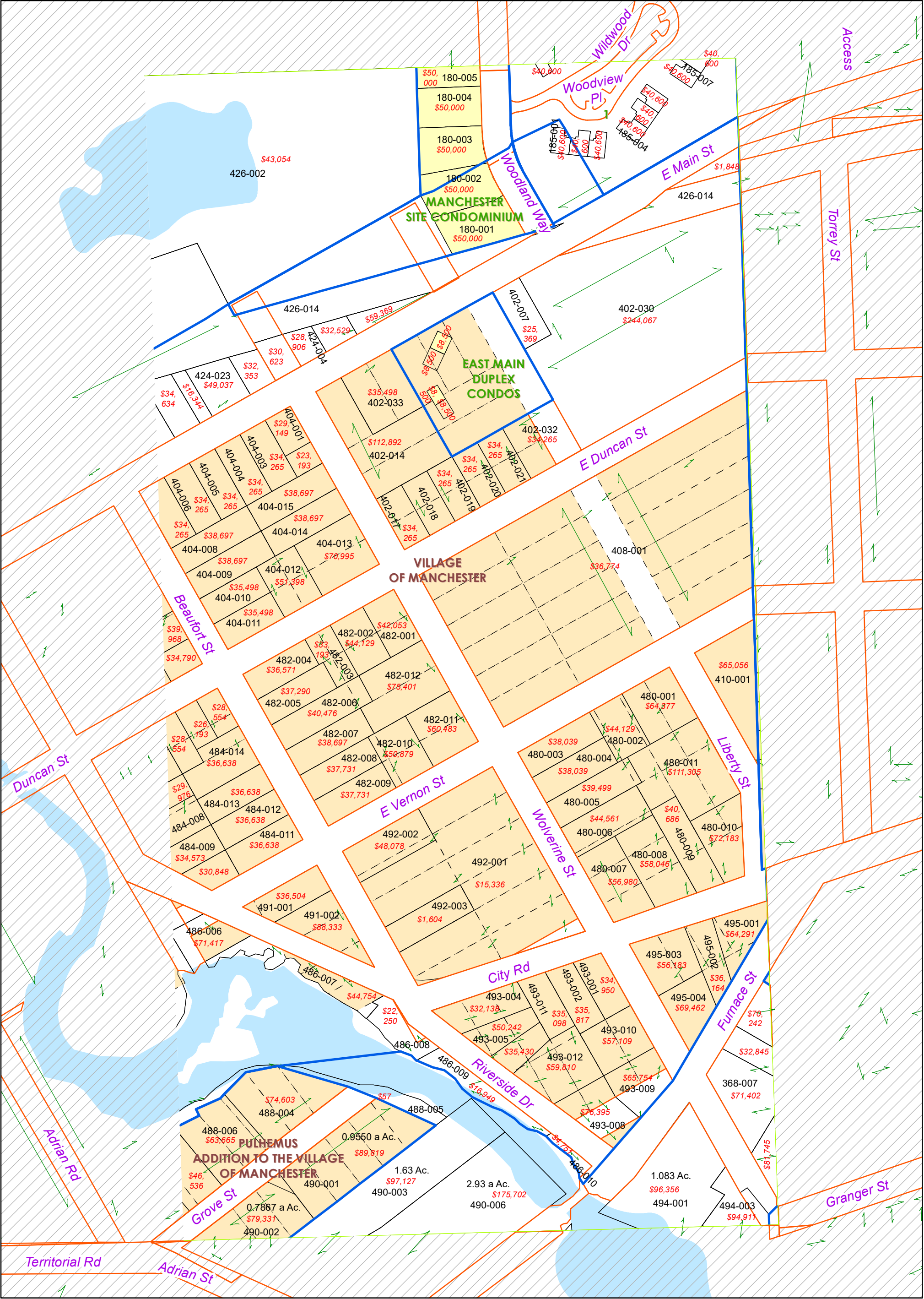

NO REPRODUCTION OF THIS PRINT
SHALL BE MADE WITHOUT THE AUTHORIZATION
OF THE WASHTENAW COUNTY
EQUALIZATION DEPARTMENT ANN ARBOR, MI

The information contained in this cadastral
map is used to locate, identify and inventory
parcels of land in Washtenaw County for
appraisal and taxing purposes only and is not
to be construed as a "survey description".
The information is provided with the understanding
that the conclusions drawn from such information
are solely the responsibility of the user.
Any assumption of legal status of this data
is hereby disclaimed.

NOTE: PARCELS MAY NOT BE TO SCALE



MANCHESTER CITY

T. 4 S.-R. 3 E.

1 inch = 200 feet

- Plat/Condo Boundary
- Jurisdiction Boundary
- Section Line
- Quarter Section Line

REVISIONS	
DATE	BY

Lot Unit

010

E 1/2 Section 02
E 1/2 400

2/5/2024



Geographic
Information
System

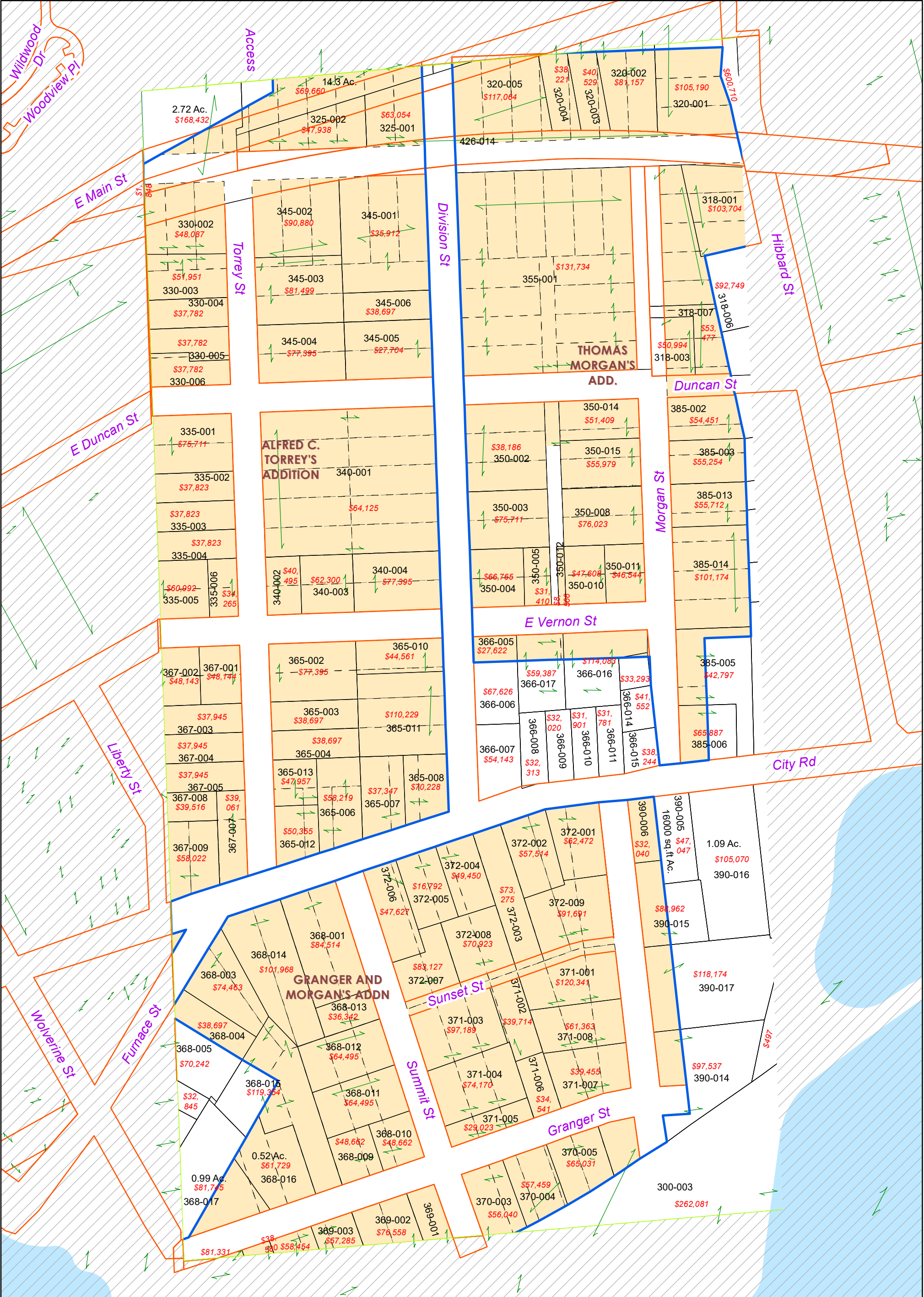

NO REPRODUCTION OF THIS PRINT
SHALL BE MADE WITHOUT THE AUTHORIZATION
OF THE WASHTENAW COUNTY
EQUALIZATION DEPARTMENT ANN ARBOR, MI

The information contained in this cadastral
map is used to locate, identify and inventory
parcels of land in Washtenaw County for
appraisal and taxing purposes only and is not
to be construed as a "survey description".
The information is provided with the understanding
that the conclusions drawn from such information
are solely the responsibility of the user.
Any assumption of legal status of this data
is hereby disclaimed.

NOTE: PARCELS MAY NOT BE TO SCALE



MANCHESTER CITY

T. 4 S.-R. 3 E.

1 inch = 200 feet

- Plat/Condo Boundary
- Jurisdiction Boundary
- Section Line
- Quarter Section Line

REVISIONS

DATE	BY

Lot Unit

011

W 1/2 Section 01
W 1/2 300

2/5/2024



Geographic
Information
System



NO REPRODUCTION OF THIS PRINT
SHALL BE MADE WITHOUT THE AUTHORIZATION
OF THE WASHTENAW COUNTY
EQUALIZATION DEPARTMENT ANN ARBOR, MI

The information contained in this cadastral
map is used to locate, identify and inventory
parcels of land in Washtenaw County for
appraisal and taxing purposes only and is not
to be construed as a "survey description".
The information is provided with the understanding
that the conclusions drawn from such information
are solely the responsibility of the user.
Any assumption of legal status of this data
is hereby disclaimed.







NOTE: PARCELS MAY NOT BE TO SCALE



MANCHESTER CITY

T. 4 S.-R. 3 E.

1 inch = 150 feet

-  Plat/Condo Boundary
-  Jurisdiction Boundary
-  Section Line
-  Quarter Section Line

REVISIONS	
DATE	BY

 Lot  Unit

013

E 1/2 Section 01
W 1/2 400

2/5/2024





NO REPRODUCTION OF THIS PRINT
SHALL BE MADE WITHOUT THE AUTHORIZATION
OF THE WASHTENAW COUNTY
EQUALIZATION DEPARTMENT ANN ARBOR, MI

The information contained in this cadastral
map is used to locate, identify and inventory
parcels of land in Washtenaw County for
appraisal and taxing purposes only and is not
to be construed as a "survey description".
The information is provided with the understanding
that the conclusions drawn from such information
are solely the responsibility of the user.
Any assumption of legal status of this data
is hereby
disclaimed.





NOTE: PARCELS MAY NOT BE TO SCALE





MANCHESTER CITY

T. 4 S.-R. 3 E.

1 inch = 200 feet

-  Plat/Condo Boundary
-  Jurisdiction Boundary
-  Section Line
-  Quarter Section Line

REVISIONS	
DATE	BY

 Lot  Unit

014

E 1/2 Section 12
W 1/2 100

2/5/2024



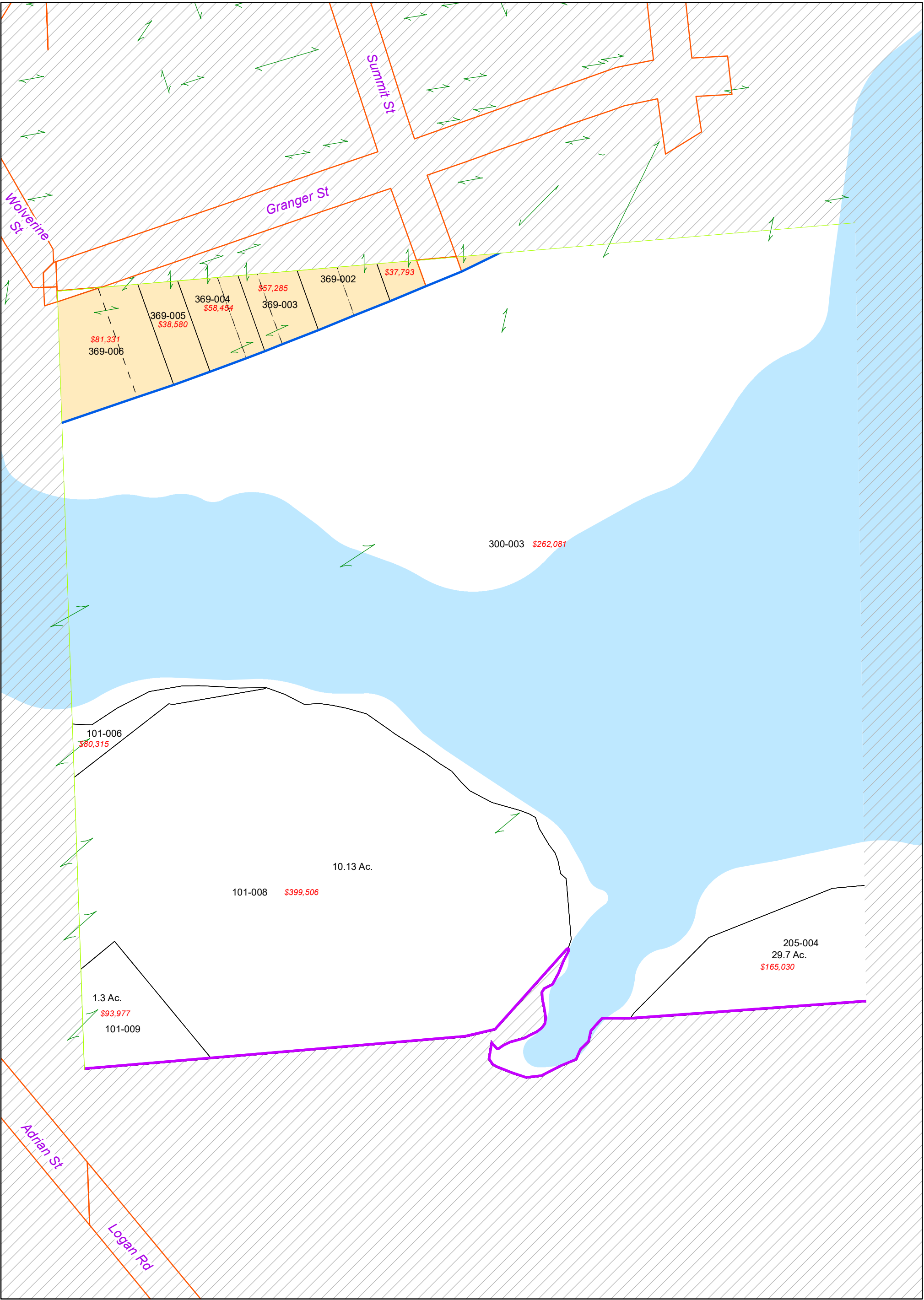

NO REPRODUCTION OF THIS PRINT SHALL BE MADE WITHOUT THE AUTHORIZATION OF THE WASHTENAW COUNTY EQUALIZATION DEPARTMENT ANN ARBOR, MI

The information contained in this cadastral map is used to locate, identify and inventory parcels of land in Washtenaw County for appraisal and taxing purposes only and is not to be construed as a "survey description". The information is provided with the understanding that the conclusions drawn from such information are solely the responsibility of the user. Any assumption of legal status of this data is hereby disclaimed.

NOTE: PARCELS MAY NOT BE TO SCALE



MANCHESTER CITY

T. 4 S.-R. 3 E.

1 inch = 150 feet

- Plat/Condo Boundary
- Jurisdiction Boundary
- Section Line
- Quarter Section Line

REVISIONS	
DATE	BY

Lot Unit

015

W 1/2 Section 12
W 1/2 200

2/5/2024



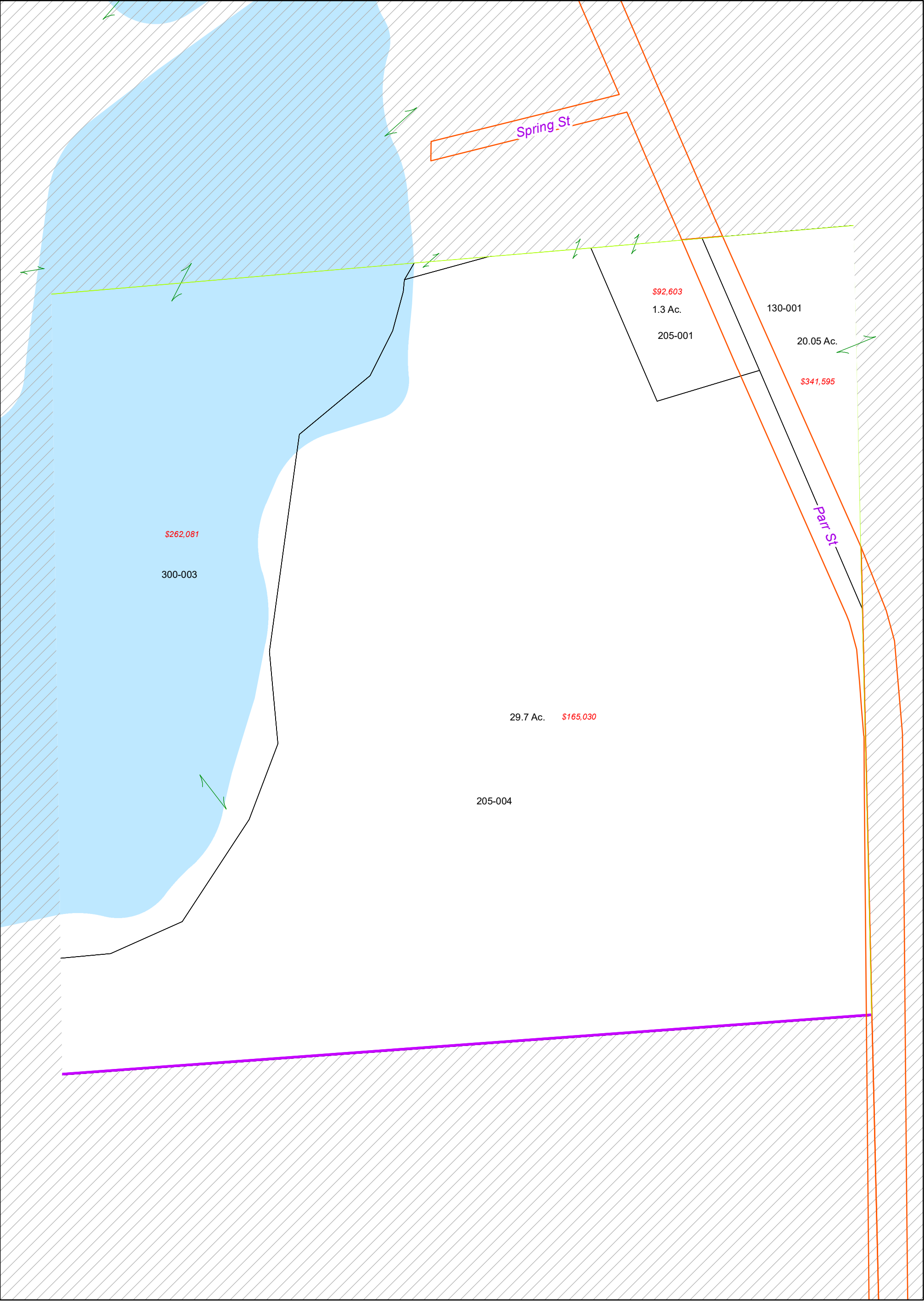

NO REPRODUCTION OF THIS PRINT
SHALL BE MADE WITHOUT THE AUTHORIZATION
OF THE WASHTENAW COUNTY
EQUALIZATION DEPARTMENT ANN ARBOR, MI

The information contained in this cadastral
map is used to locate, identify and inventory
parcels of land in Washtenaw County for
appraisal and taxing purposes only and is not
to be construed as a "survey description".
The information is provided with the understanding
that the conclusions drawn from such information
are solely the responsibility of the user.
Any assumption of legal status of this data
is hereby disclaimed.



NOTE: PARCELS MAY NOT BE TO SCALE





MANCHESTER CITY

T. 4 S.-R. 3 E.

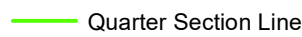
1 inch = 150 feet

-  Plat/Condo Boundary
-  Jurisdiction Boundary
-  Section Line
-  Quarter Section Line

REVISIONS	
DATE	BY

 Lot  Unit

016

W 1/2 Section 12
E 1/2 200

2/5/2024



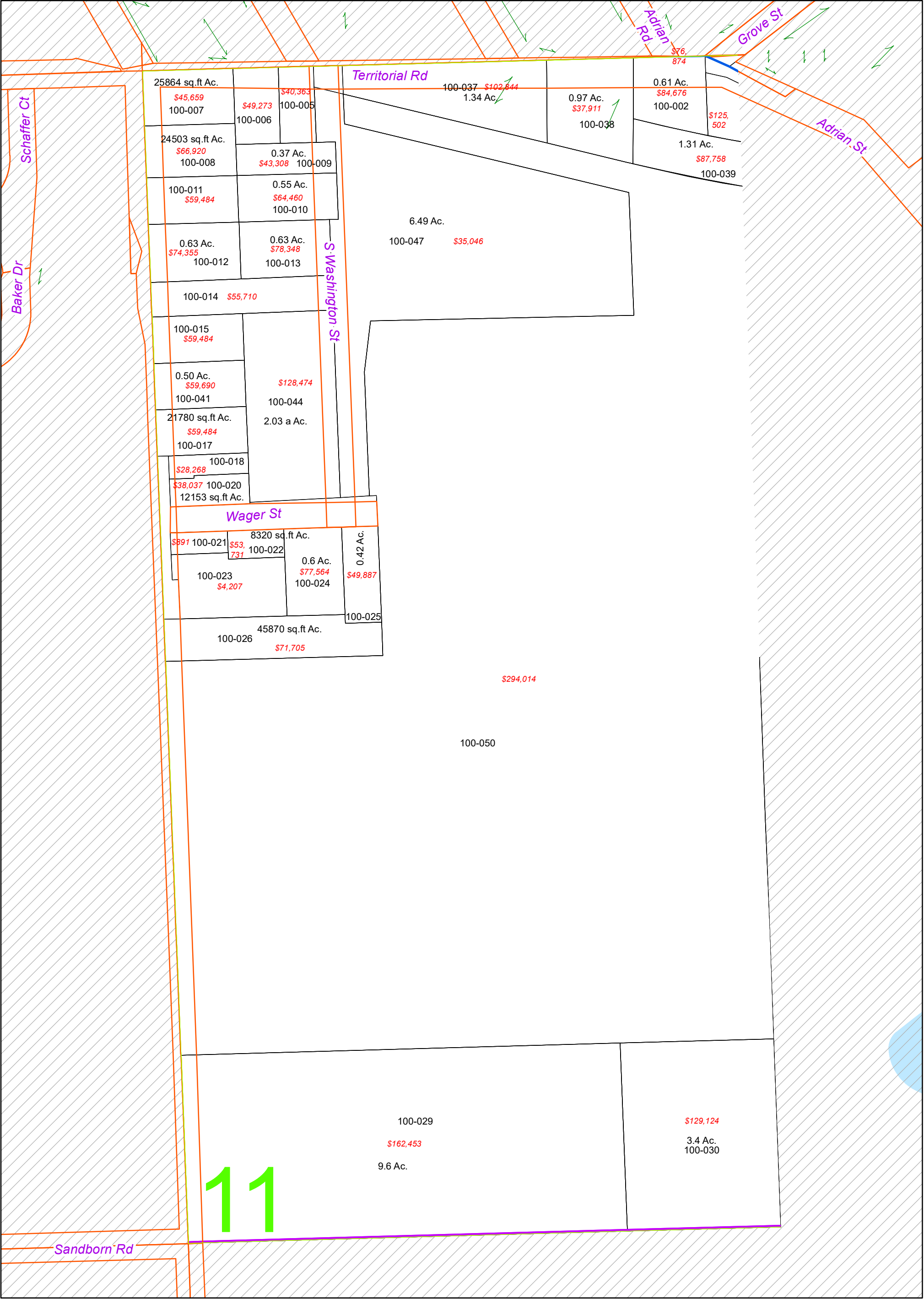

NO REPRODUCTION OF THIS PRINT
SHALL BE MADE WITHOUT THE AUTHORIZATION
OF THE WASHTENAW COUNTY
EQUALIZATION DEPARTMENT ANN ARBOR, MI

The information contained in this cadastral
map is used to locate, identify and inventory
parcels of land in Washtenaw County for
appraisal and taxing purposes only and is not
to be construed as a "survey description".
The information is provided with the understanding
that the conclusions drawn from such information
are solely the responsibility of the user.
Any assumption of legal status of this data
is hereby disclaimed.



NOTE: PARCELS MAY NOT BE TO SCALE

MANCHESTER CITY

T. 4 S.-R. 3 E.

1 inch = 200 feet

- Plat/Condo Boundary
- Jurisdiction Boundary
- Section Line
- Quarter Section Line

REVISIONS	
DATE	BY

Lot Unit

017

E 1/2 Section 11
W 1/2 100

2/5/2024



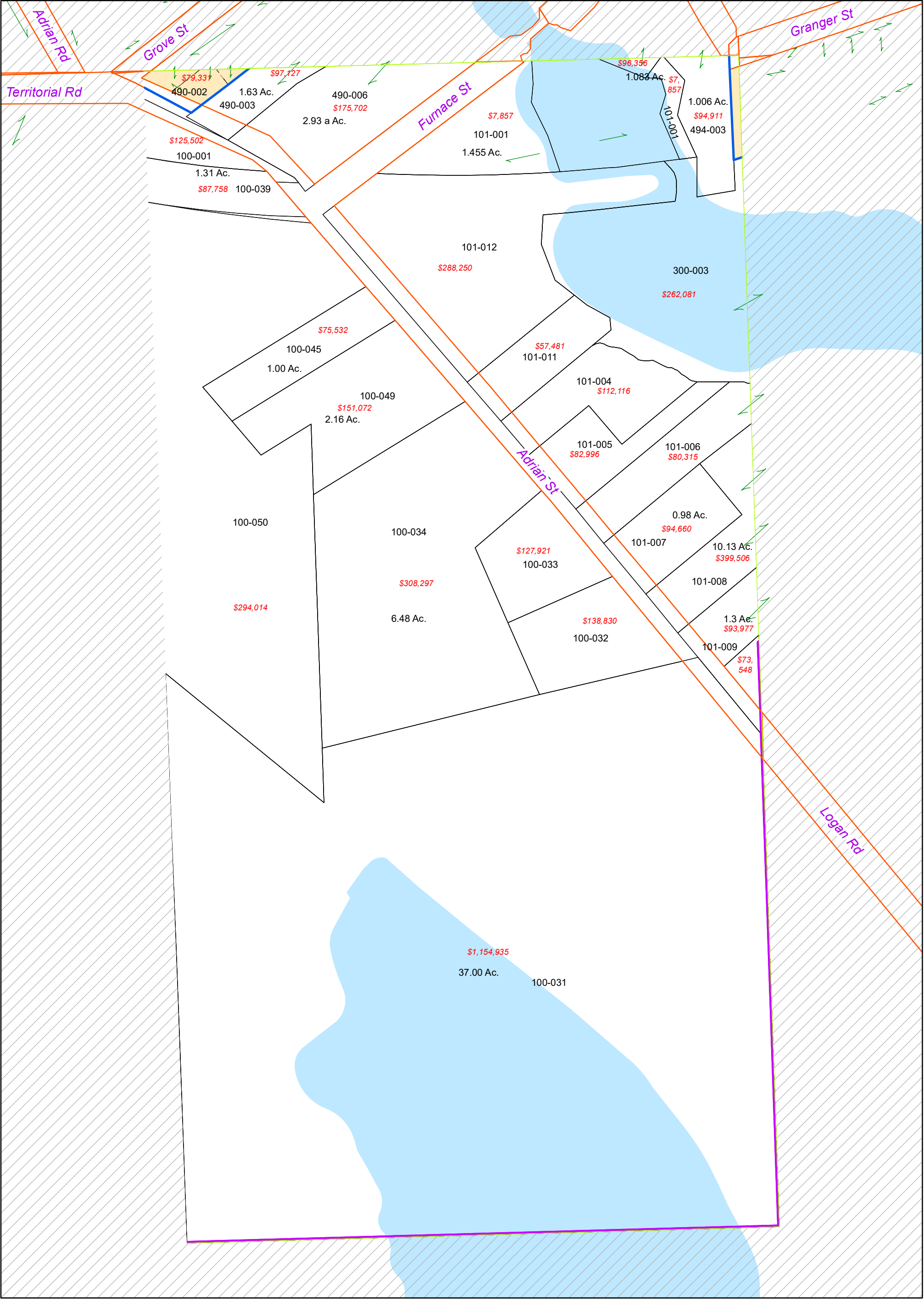

NO REPRODUCTION OF THIS PRINT
SHALL BE MADE WITHOUT THE AUTHORIZATION
OF THE WASHTENAW COUNTY
EQUALIZATION DEPARTMENT ANN ARBOR, MI

The information contained in this cadastral
map is used to locate, identify and inventory
parcels of land in Washtenaw County for
appraisal and taxing purposes only and is not
to be construed as a "survey description".
The information is provided with the understanding
that the conclusions drawn from such information
are solely the responsibility of the user.
Any assumption of legal status of this data
is hereby disclaimed.







NOTE: PARCELS MAY NOT BE TO SCALE



MANCHESTER CITY

T. 4 S.-R. 3 E.

1 inch = 200 feet

-  Plat/Condo Boundary
-  Jurisdiction Boundary
-  Section Line
-  Quarter Section Line

REVISIONS	
DATE	BY

 Lot  Unit

018

E 1/2 Section 11
E 1/2 100

2/5/2024



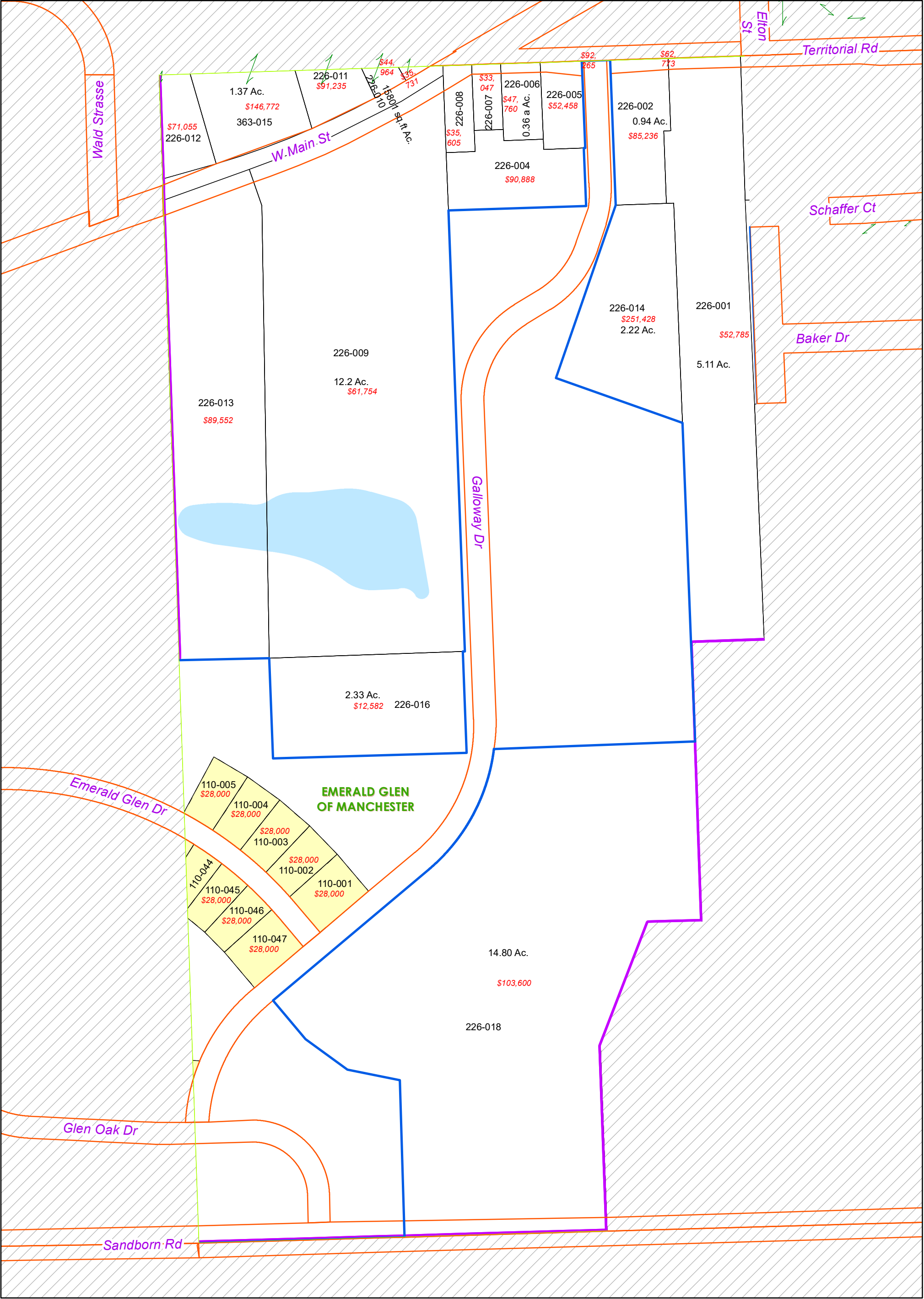

NO REPRODUCTION OF THIS PRINT
SHALL BE MADE WITHOUT THE AUTHORIZATION
OF THE WASHTENAW COUNTY
EQUALIZATION DEPARTMENT ANN ARBOR, MI

The information contained in this cadastral
map is used to locate, identify and inventory
parcels of land in Washtenaw County for
appraisal and taxing purposes only and is not
to be construed as a "survey description".
The information is provided with the understanding
that the conclusions drawn from such information
are solely the responsibility of the user.
Any assumption of legal status of this data
is hereby disclaimed.

NOTE: PARCELS MAY NOT BE TO SCALE



MANCHESTER CITY

T. 4 S.-R. 3 E.

1 inch = 200 feet

- Plat/Condo Boundary
- Jurisdiction Boundary
- Section Line
- Quarter Section Line

REVISIONS	
DATE	BY

Lot Unit

019

W 1/2 Section 11
W 1/2 200

2/5/2024



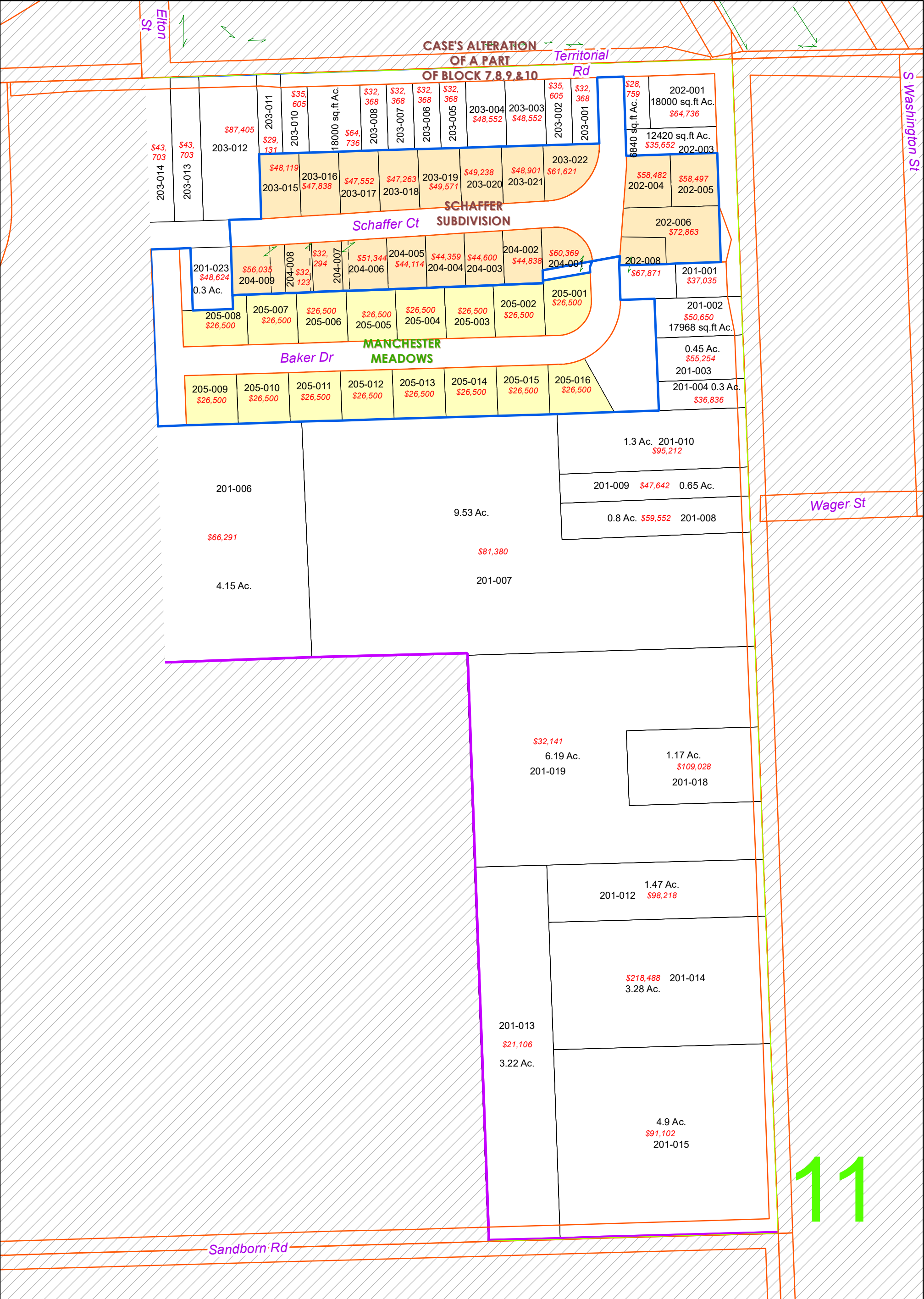

NO REPRODUCTION OF THIS PRINT
SHALL BE MADE WITHOUT THE AUTHORIZATION
OF THE WASHTENAW COUNTY
EQUALIZATION DEPARTMENT ANN ARBOR, MI

The information contained in this cadastral
map is used to locate, identify and inventory
parcels of land in Washtenaw County for
appraisal and taxing purposes only and is not
to be construed as a "survey description".
The information is provided with the understanding
that the conclusions drawn from such information
are solely the responsibility of the user.
Any assumption of legal status of this data
is hereby disclaimed.



NOTE: PARCELS MAY NOT BE TO SCALE

MANCHESTER CITY

T. 4 S.-R. 3 E.

1 inch = 200 feet

- Plat/Condo Boundary
- Jurisdiction Boundary
- Section Line
- Quarter Section Line

REVISIONS	
DATE	BY

Lot Unit

020

W 1/2 Section 11
E 1/2 200

2/5/2024



Geographic
Information
System

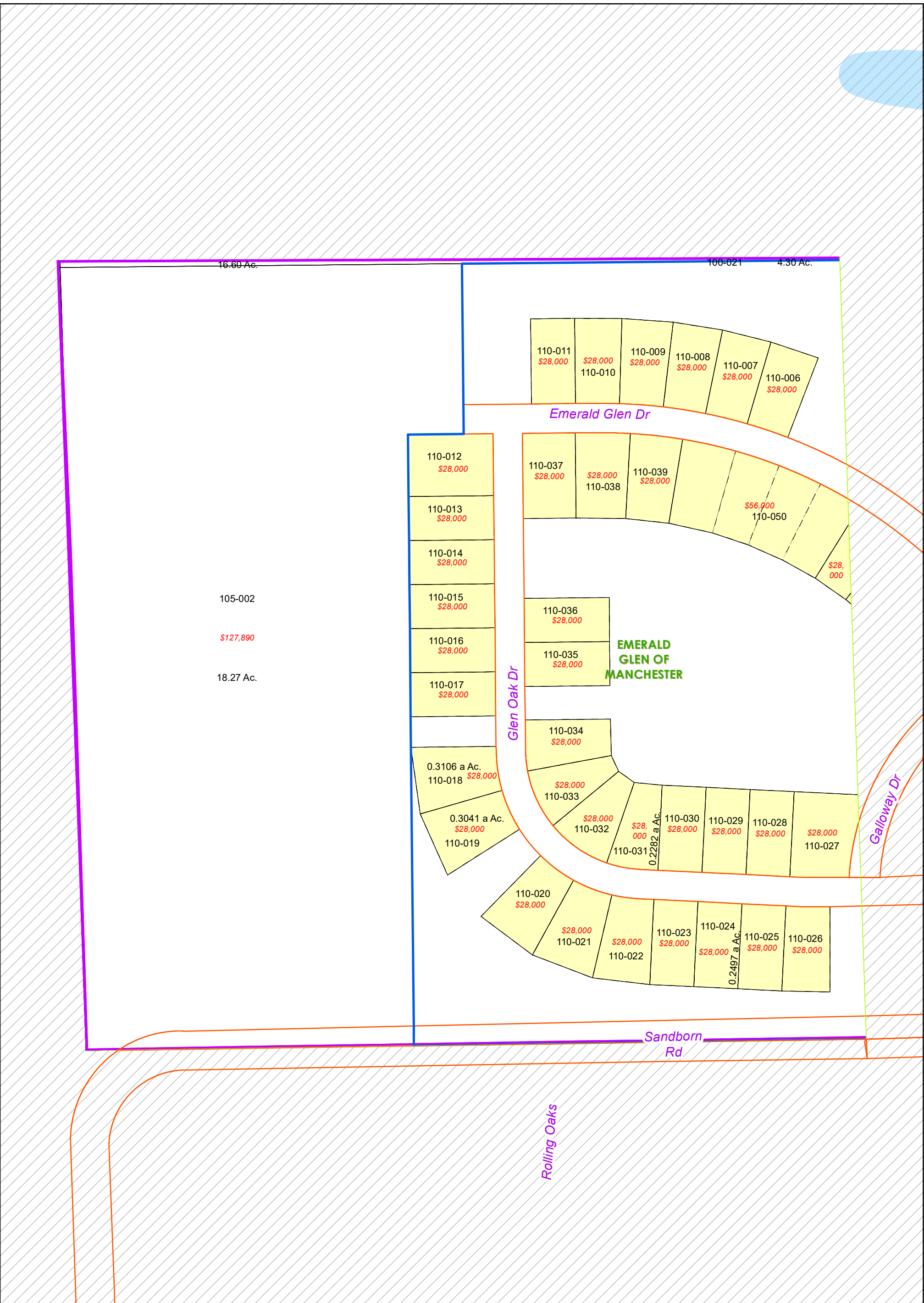

NO REPRODUCTION OF THIS PRINT
SHALL BE MADE WITHOUT THE AUTHORIZATION
OF THE WASHTENAW COUNTY
EQUALIZATION DEPARTMENT ANN ARBOR, MI

The information contained in this cadastral
map is used to locate, identify and inventory
parcels of land in Washtenaw County for
appraisal and taxing purposes only and is not
to be construed as a "survey description".
The information is provided with the understanding
that the conclusions drawn from such information
are solely the responsibility of the user.
Any assumption of legal status of this data
is hereby disclaimed.



NOTE: PARCELS MAY NOT BE TO SCALE

MANCHESTER CITY

T. 4 S.-R. 3 E.

1 inch = 150 feet

- Plat/Condo Boundary
- Jurisdiction Boundary
- Section Line
- Quarter Section Line

REVISIONS	
DATE	BY

Lot Unit

021

E 1/2 Section 10
E 1/2 100

2/5/2024



Geographic
Information
System

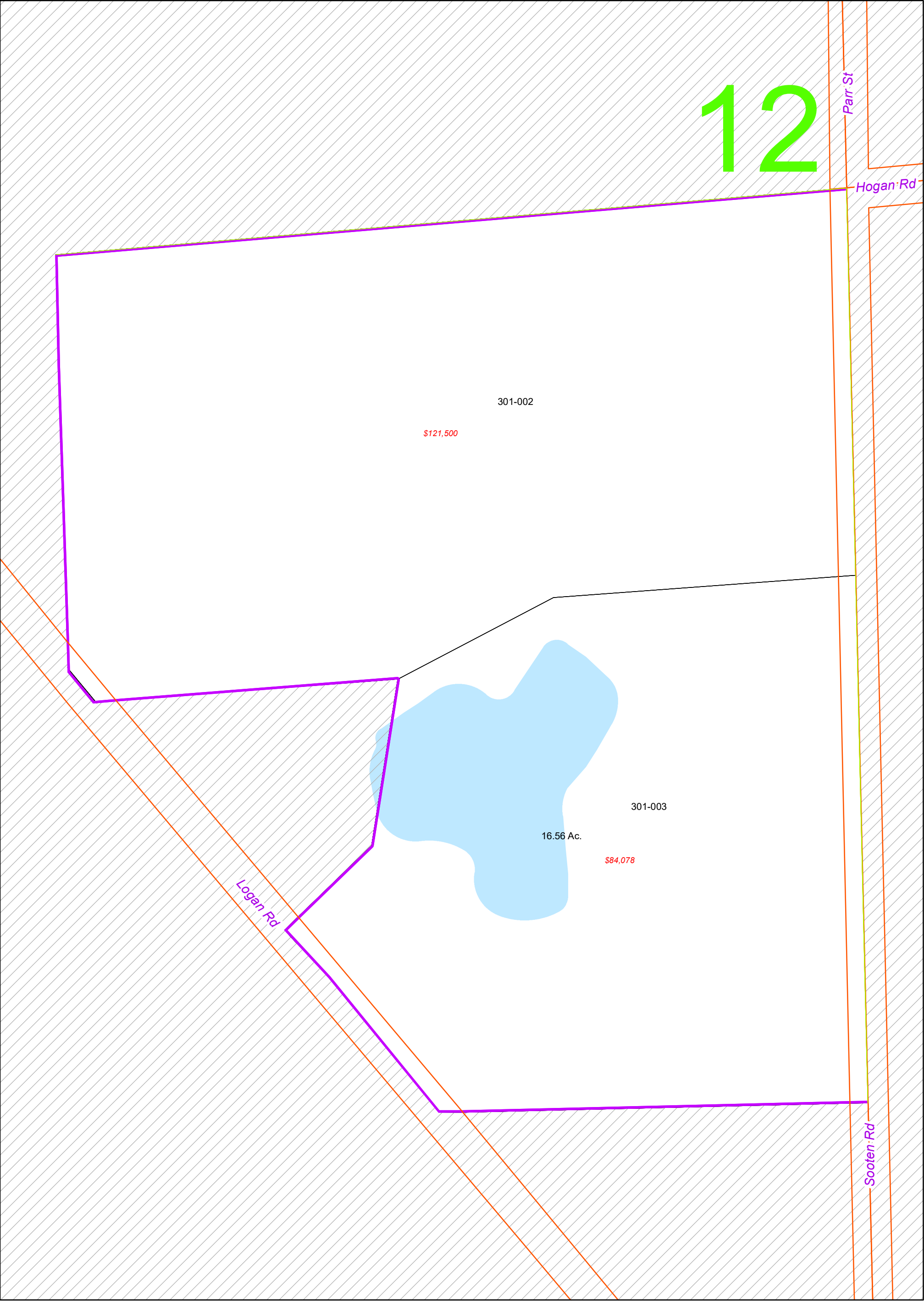

NO REPRODUCTION OF THIS PRINT
SHALL BE MADE WITHOUT THE AUTHORIZATION
OF THE WASHTENAW COUNTY
EQUALIZATION DEPARTMENT ANN ARBOR, MI

The information contained in this cadastral
map is used to locate, identify and inventory
parcels of land in Washtenaw County for
appraisal and taxing purposes only and is not
to be construed as a "survey description".
The information is provided with the understanding
that the conclusions drawn from such information
are solely the responsibility of the user.
Any assumption of legal status of this data
is hereby disclaimed.







NOTE: PARCELS MAY NOT BE TO SCALE



MANCHESTER CITY

T. 4 S.-R. 3 E.

1 inch = 150 feet

-  Plat/Condo Boundary
-  Jurisdiction Boundary
-  Section Line
-  Quarter Section Line

REVISIONS	
DATE	BY

 Lot  Unit

022

W 1/2 Section 12
E 1/2 300

2/5/2024



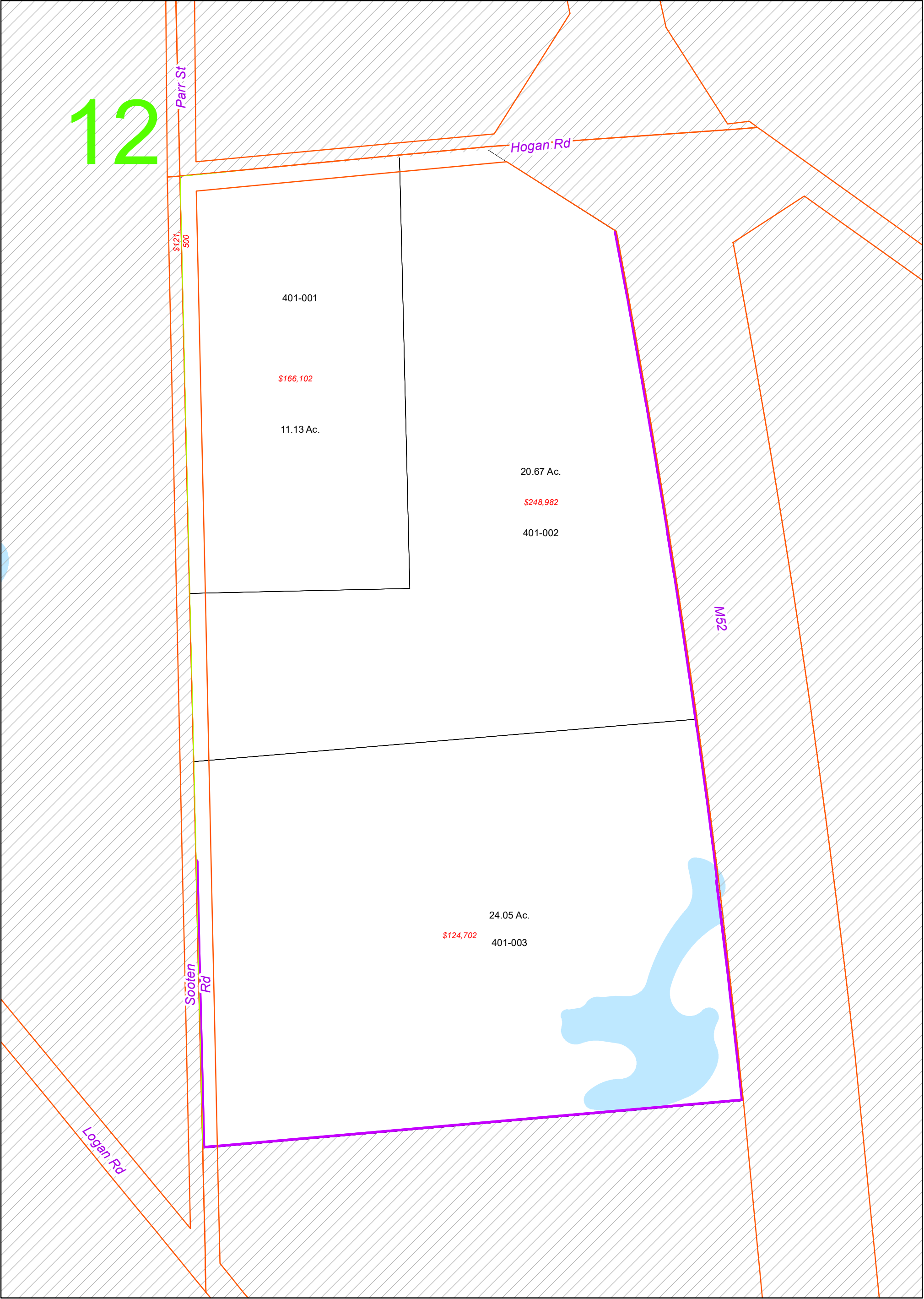

NO REPRODUCTION OF THIS PRINT
SHALL BE MADE WITHOUT THE AUTHORIZATION
OF THE WASHTENAW COUNTY
EQUALIZATION DEPARTMENT ANN ARBOR, MI

The information contained in this cadastral
map is used to locate, identify and inventory
parcels of land in Washtenaw County for
appraisal and taxing purposes only and is not
to be construed as a "survey description".
The information is provided with the understanding
that the conclusions drawn from such information
are solely the responsibility of the user.
Any assumption of legal status of this data
is hereby disclaimed.







NOTE: PARCELS MAY NOT BE TO SCALE



MANCHESTER CITY

T. 4 S.-R. 3 E.

1 inch = 200 feet

-  Plat/Condo Boundary
-  Jurisdiction Boundary
-  Section Line
-  Quarter Section Line

REVISIONS	
DATE	BY

 Lot  Unit

023

E 1/2 Section 12
W 1/2 400

2/5/2024

